

- DEMOLITION NOTES:**
- EXISTING CONDITIONS SUCH AS LIGHTING, RECEPTACLES, ETC. WERE OBTAINED FROM AVAILABLE RECORD DRAWINGS AND FIELD SURVEYS AND ARE NOT WARRANTED TO BE COMPLETE OR CORRECT. CONTRACTOR SHALL VERIFY EXACT LOCATION OF ALL ELECTRICAL ITEMS IN THE FIELD PRIOR TO THE START OF ANY WORK.
 - SHOULD THE CONTRACTOR ENCOUNTER ANY MAJOR ELECTRICAL ITEMS, I.E. PANELS, FEEDERS, JUNCTION BOXES ETC. WHICH ARE NOT ADDRESSED ON THE DRAWINGS, HE SHALL BRING THEM TO THE ATTENTION OF THE ENGINEER. THE ENGINEER WILL REVIEW THE ITEM IN QUESTION AND GIVE THE NECESSARY DIRECTION.
 - THE OWNER SHALL BE GIVEN A FIRST RIGHT OF REFUSAL FOR ALL ELECTRICAL EQUIPMENT WHICH IS TO BE REMOVED. ALL ELECTRICAL EQUIPMENT WHICH IS DESIRED BY THE OWNER SHALL BE STORED ON THE SITE WHERE DIRECTED BY THE OWNER. THE CONTRACTOR SHALL PROMPTLY DISPOSE OF ALL ELECTRICAL ITEMS WHICH ARE REMOVED AND THE OWNER DOES NOT WANT TO KEEP.
 - IN GENERAL, ALL EXISTING ELECTRICAL DEVICES, LIGHTING FIXTURES, PANELS, CONDUITS, WIRING, JUNCTION BOXES, ETC. SHALL BE REMOVED IN THEIR ENTIRETY. THESE ITEMS ARE INDICATED WITH HEAVY DASHED LINES. ITEMS THAT ARE EXISTING TO REMAIN ARE INDICATED WITH A LIGHT CONTINUOUS LINE.
 - ALL BRANCH CIRCUIT AND TELEPHONE WIRING WHICH MUST BE IN SERVICE AND WHICH IS DISCONNECTED AS A RESULT OF THE DEMOLITION WORK SHALL BE PROPERLY RECONNECTED.
 - EXISTING SMOKE DETECTORS AND DUCT SMOKE DETECTORS SHALL BE TEMPORARILY DISCONNECTED DURING DEMOLITION AND OTHER DUST PRODUCING ACTIVITIES. COORDINATE THE TEMPORARY DISCONNECTION WITH FACILITIES.
 - WHERE EXISTING DEVICES REMAIN IN WALLS WHICH RECEIVE A NEW FINISH, CONTRACTOR SHALL PROVIDE ALL NECESSARY OUTLET BOX EXTENSIONS, PLASTER RINGS, ETC. SO THAT DEVICES ARE INSTALLED IN THE SAME MANNER AS EXISTING (I.E. FLUSH CONCEALED, ETC.).
 - ALL BRANCH CIRCUITS SHALL BE REMOVED BACK TO SOURCE PANEL.

- DRAWING NOTES:**
- EXISTING CIRCUITS IN THIS ROOM TO REMAIN. REPLACE ALL RECEPTACLES WITH NEW DEVICES AND FACEPLATES.
 - JUNCTION BOX CONTAINING CIRCUITS PREVIOUSLY SERVING RECEPTACLES IN THE AREA TO BE REMOVED. DEMO WIRE AND CONDUIT BACK TO PANEL.
 - EXISTING PAGING SPEAKER TO BE REUSED, SEE NEW WORK PLAN FOR LOCATION, TYPICAL.

REVISIONS		
NO.	REVISION	DATE

SHEET INFORMATION

Date	04.08.13
Project No.	12.130.03
Scale	1/8" = 1'-0"
Drawn By	SIY
Checked By	BAC

TITLE

DEMOLITION NOTES:

- EXISTING CONDITIONS SUCH AS LIGHTING, RECEPTACLES, ETC. WERE OBTAINED FROM AVAILABLE RECORD DRAWINGS AND FIELD SURVEYS AND ARE NOT WARRANTED TO BE COMPLETE OR CORRECT. CONTRACTOR SHALL VERIFY EXACT LOCATION OF ALL ELECTRICAL ITEMS IN THE FIELD PRIOR TO THE START OF ANY WORK.
- SHOULD THE CONTRACTOR ENCOUNTER ANY MAJOR ELECTRICAL ITEMS, I.E. PANELS, FEEDERS, JUNCTION BOXES ETC. WHICH ARE NOT ADDRESSED ON THE DRAWINGS, HE SHALL BRING THEM TO THE ATTENTION OF THE ENGINEER. THE ENGINEER WILL REVIEW THE ITEM IN QUESTION AND GIVE THE NECESSARY DIRECTION.
- THE OWNER SHALL BE GIVEN A FIRST RIGHT OF REFUSAL FOR ALL ELECTRICAL EQUIPMENT WHICH IS TO BE REMOVED. ALL ELECTRICAL EQUIPMENT WHICH IS DESIRED BY THE OWNER SHALL BE STORED ON THE SITE WHERE DIRECTED BY THE OWNER. THE CONTRACTOR SHALL PROMPTLY DISPOSE OF ALL ELECTRICAL ITEMS WHICH ARE REMOVED AND THE OWNER DOES NOT WANT TO KEEP.
- IN GENERAL, ALL EXISTING ELECTRICAL DEVICES, LIGHTING FIXTURES, PANELS, CONDUITS, WIRING, JUNCTION BOXES, ETC. SHALL BE REMOVED IN THEIR ENTIRETY. THESE ITEMS ARE INDICATED WITH HEAVY DASHED LINES. ITEMS THAT ARE EXISTING TO REMAIN ARE INDICATED WITH A LIGHT CONTINUOUS LINE.
- ALL BRANCH CIRCUIT AND TELEPHONE WIRING WHICH MUST BE IN SERVICE AND WHICH IS DISCONNECTED AS A RESULT OF THE DEMOLITION WORK SHALL BE PROPERLY RECONNECTED.
- EXISTING SMOKE DETECTORS AND DUCT SMOKE DETECTORS SHALL BE TEMPORARILY DISCONNECTED DURING DEMOLITION AND OTHER DUST PRODUCING ACTIVITIES. COORDINATE THE TEMPORARY DISCONNECTION WITH FACILITIES.
- WHERE EXISTING DEVICES REMAIN IN WALLS WHICH RECEIVE A NEW FINISH, CONTRACTOR SHALL PROVIDE ALL NECESSARY OUTLET BOX EXTENSIONS, PLASTER RINGS, ETC. SO THAT DEVICES INSTALLED IN THE SAME MANNER AS EXISTING (I.E. FLUSH CONCEALED, ETC.).
- ALL BRANCH CIRCUITS SHALL BE REMOVED BACK TO SOURCE PANEL.

DRAWING NOTES:

- REMOVE ANY ADDITIONAL SURFACE MOUNTED DEVICES IN THIS AREA NOT SHOWN ON DRAWING. ALL EXISTING RECESSED DEVICES SHALL REMAIN.



MAIN UNIT
SUBSTATION

2000KVA, 8320V
480/277V, 3ø,
4W TRANSFORMER

480/277V, 3000A
MAIN SWITCHBOARD

CORPORATE SEAL

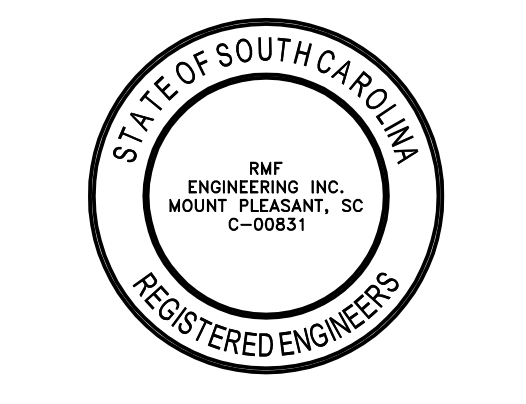

A/E SEAL



PROJECT TITLE

**University of
South Carolina**

**CAREER
CENTER AT
THOMAS
COOPER
LIBRARY**
GREENE STREET
COLUMBIA, SC 29201

BID SET

Conditions of Use: This drawing and the design thereon are the property of Quackenbush Architects + Planners. The reproduction, copying, or use of this drawing without the written consent of Quackenbush Architects + Planners is prohibited and any infringement will be subject to legal action.

REVISIONS		
NO.	REVISION	DATE

SHEET INFORMATION	
Date	04.08.13
Project No.	12.130.03
Scale	1/8" = 1'-0"
Drawn By	SIY
Checked By	BAC

**LEVEL 5
POWER AND
SPECIAL
SYSTEMS
DEMOLITION
FLOOR PLAN**

SHEET NO
ED1.5A

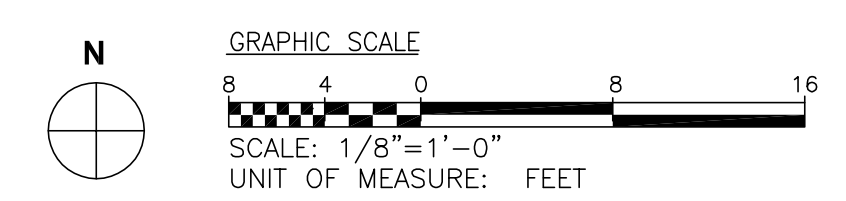
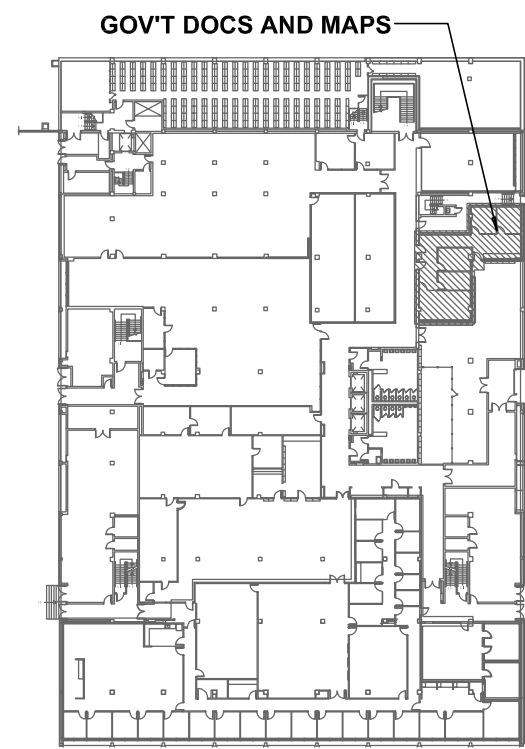

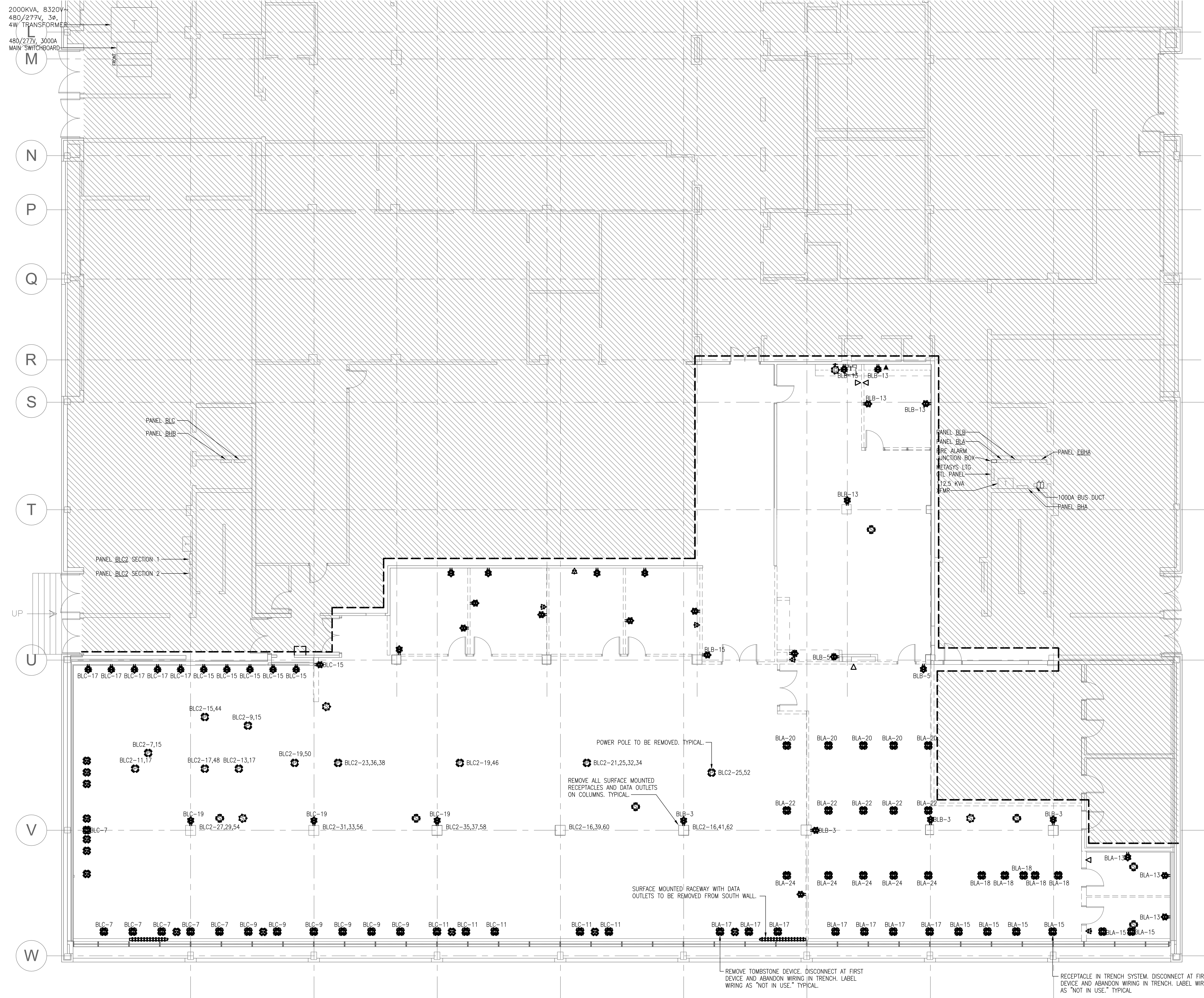

DEMOLITION NOTES:

- EXISTING CONDITIONS SUCH AS LIGHTING, RECEPTACLES, ETC. WERE OBTAINED FROM AVAILABLE RECORD DRAWINGS AND FIELD SURVEYS AND ARE NOT WARRANTED TO BE COMPLETE OR CORRECT. CONTRACTOR SHALL VERIFY EXACT LOCATION OF ALL ELECTRICAL ITEMS IN THE FIELD PRIOR TO THE START OF ANY WORK.
- SHOULD THE CONTRACTOR ENCOUNTER ANY MAJOR ELECTRICAL ITEMS, I.E. PANELS, FEEDERS, JUNCTION BOXES ETC. WHICH ARE NOT ADDRESSED ON THE DRAWINGS, HE SHALL BRING THEM TO THE ATTENTION OF THE ENGINEER. THE ENGINEER WILL REVIEW THE ITEM IN QUESTION AND GIVE THE NECESSARY DIRECTION.
- THE OWNER SHALL BE GIVEN A FIRST RIGHT OF REFUSAL FOR ALL ELECTRICAL EQUIPMENT WHICH IS TO BE REMOVED. ALL ELECTRICAL EQUIPMENT WHICH IS DESIRED BY THE OWNER SHALL BE STORED ON THE SITE WHERE DIRECTED BY THE OWNER. THE CONTRACTOR SHALL PROMPTLY DISPOSE OF ALL ELECTRICAL ITEMS WHICH ARE REMOVED AND THE OWNER DOES NOT WANT TO KEEP.
- IN GENERAL, ALL EXISTING ELECTRICAL DEVICES, LIGHTING FIXTURES, PANELS, CONDUITS, WIRING, JUNCTION BOXES, ETC. SHALL BE REMOVED IN THEIR ENTIRETY. THESE ITEMS ARE INDICATED WITH HEAVY DASHED LINES. ITEMS THAT ARE EXISTING TO REMAIN ARE INDICATED WITH A LIGHT CONTINUOUS LINE.
- ALL BRANCH CIRCUIT AND TELEPHONE WIRING WHICH MUST BE IN SERVICE AND WHICH IS DISCONNECTED AS A RESULT OF THE DEMOLITION WORK SHALL BE PROPERLY RECONNECTED.
- EXISTING SMOKE DETECTORS AND DUCT SMOKE DETECTORS SHALL BE TEMPORARILY DISCONNECTED DURING DEMOLITION AND OTHER DUST PRODUCING ACTIVITIES. COORDINATE THE TEMPORARY DISCONNECTION WITH FACILITIES.
- WHERE EXISTING DEVICES REMAIN IN WALLS WHICH RECEIVE A NEW FINISH, CONTRACTOR SHALL PROVIDE ALL NECESSARY OUTLET BOX EXTENSIONS, PLASTER RINGS, ETC. SO THAT DEVICES INSTALLED IN THE SAME MANNER AS EXISTING (I.E. FLUSH CONCEALED, ETC.).
- ALL BRANCH CIRCUITS SHALL BE REMOVED BACK TO SOURCE PANEL.

CORPORATE SEAL

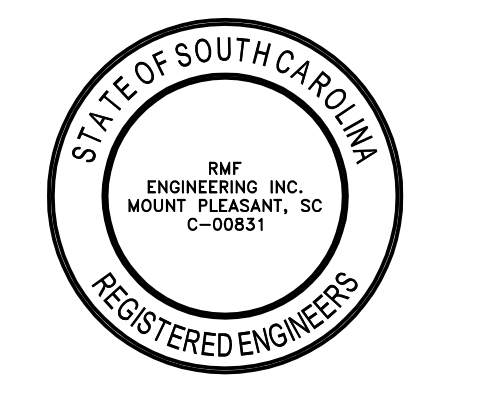

A/E SEAL

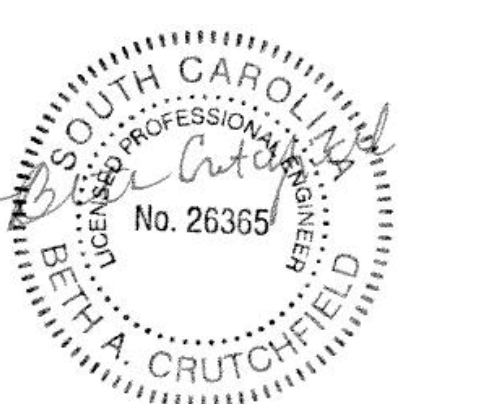

PROJECT TITLE

University of South Carolina

CAREER CENTER AT THOMAS COOPER LIBRARY
 GREENE STREET
 COLUMBIA, SC 29201

BID SET

Conditions of Use: This drawing and the design thereon are the property of Quackenbush Architects + Planners. The reproduction, copying, or use of this drawing without the written consent of Quackenbush Architects + Planners is prohibited and any infringement will be subject to legal action.

REVISIONS		
NO.	REVISION	DATE

SHEET INFORMATION	
Date	04.08.13
Project No.	12.130.03
Scale	1/8" = 1'-0"
Drawn By	SIY
Checked By	BAC

**LEVEL 5
 POWER AND SPECIAL
 SYSTEMS
 DEMOLITION
 FLOOR PLAN**

SHEET NO

ED1.5B

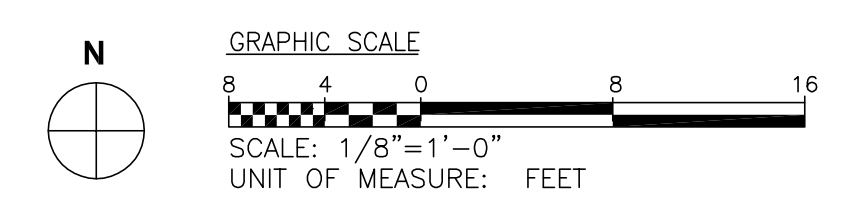
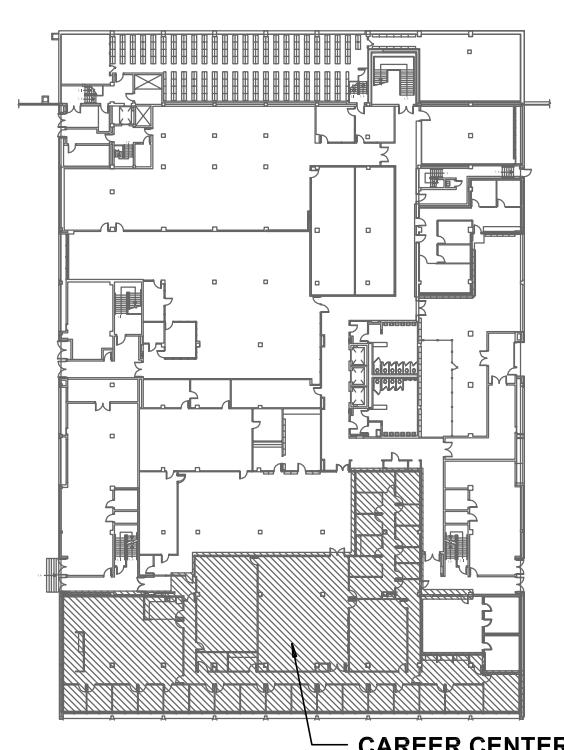

GENERAL NOTES:
 1. ALL RECEPTACLES SHALL BE FED FROM PANEL BLA UNLESS OTHERWISE NOTED.

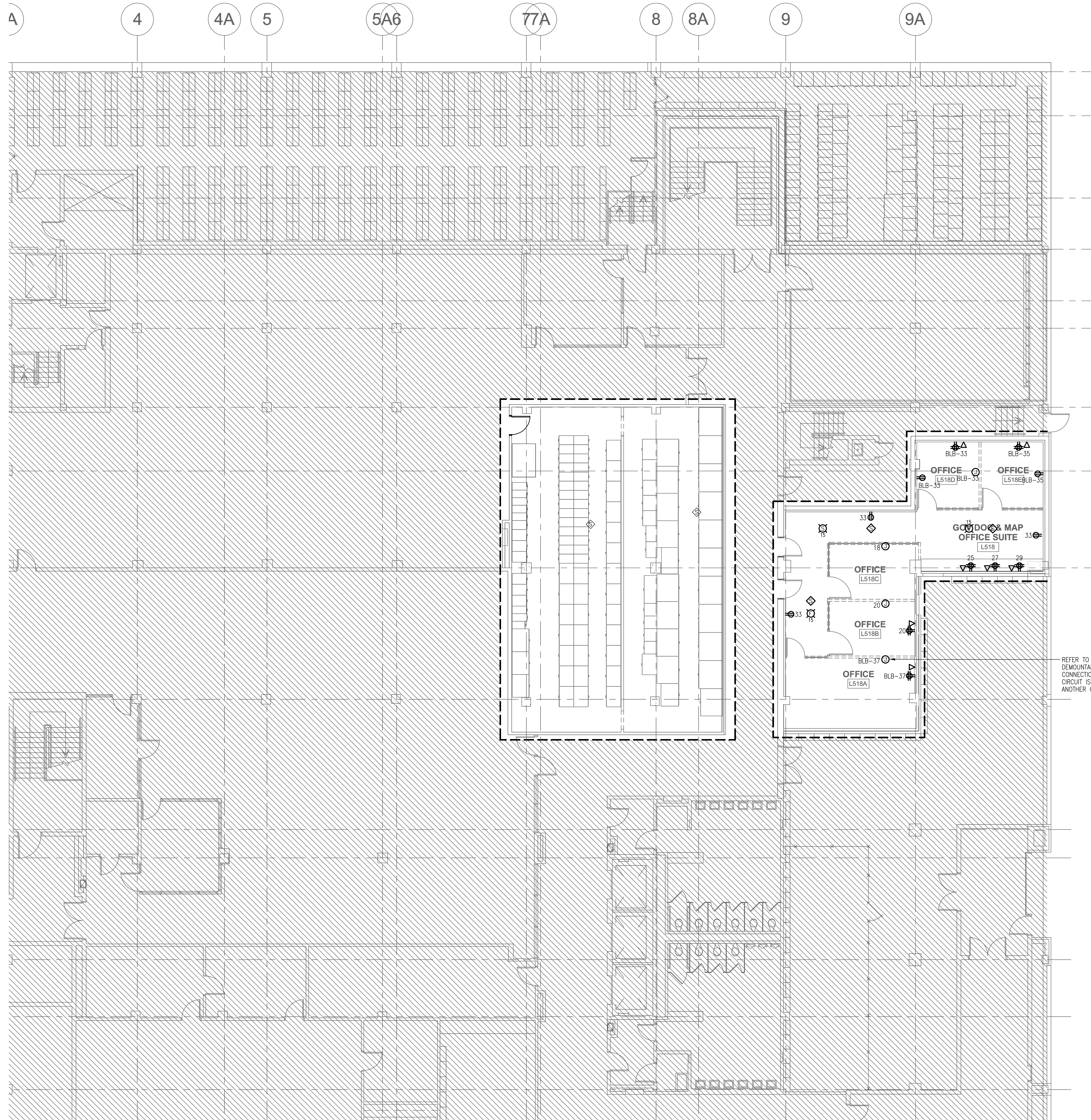

CORPORATE SEAL

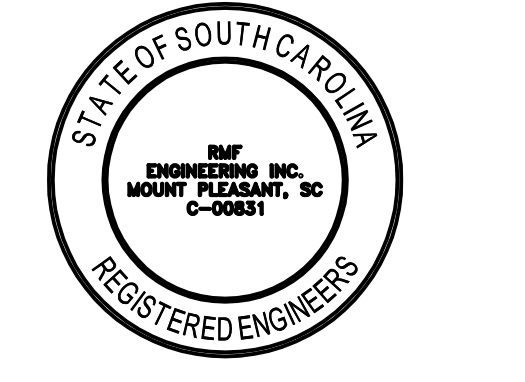

A/E SEAL



PROJECT TITLE

University of South Carolina

CAREER CENTER AT THOMAS COOPER LIBRARY
 GREENE STREET
 COLUMBIA, SC 29201

BID SET

Conditions of Use: This drawing and the design thereon are the property of Quackenbush Architects + Planners. The reproduction, copying, or use of this drawing without the written consent of Quackenbush Architects + Planners is prohibited and any infringement will be subject to legal action.

REVISIONS		
NO.	REVISION	DATE

SHEET INFORMATION	
Date	04.08.13
Project No.	12.130.03
Scale	1/8" = 1'-0"
Drawn By	SIY
Checked By	BAC

**LEVEL 5
 POWER AND SPECIAL
 SYSTEMS
 NEW WORK
 FLOOR PLAN**

SHEET NO
E1.5A

